Kolpingkapelle Kindsbach

gest. v.

TANZ DER VAMPIRE

Highlights des Musicals

143

Percussion 1
(Drumset)

Jim Steinman
arr. Wolfgang Wössner

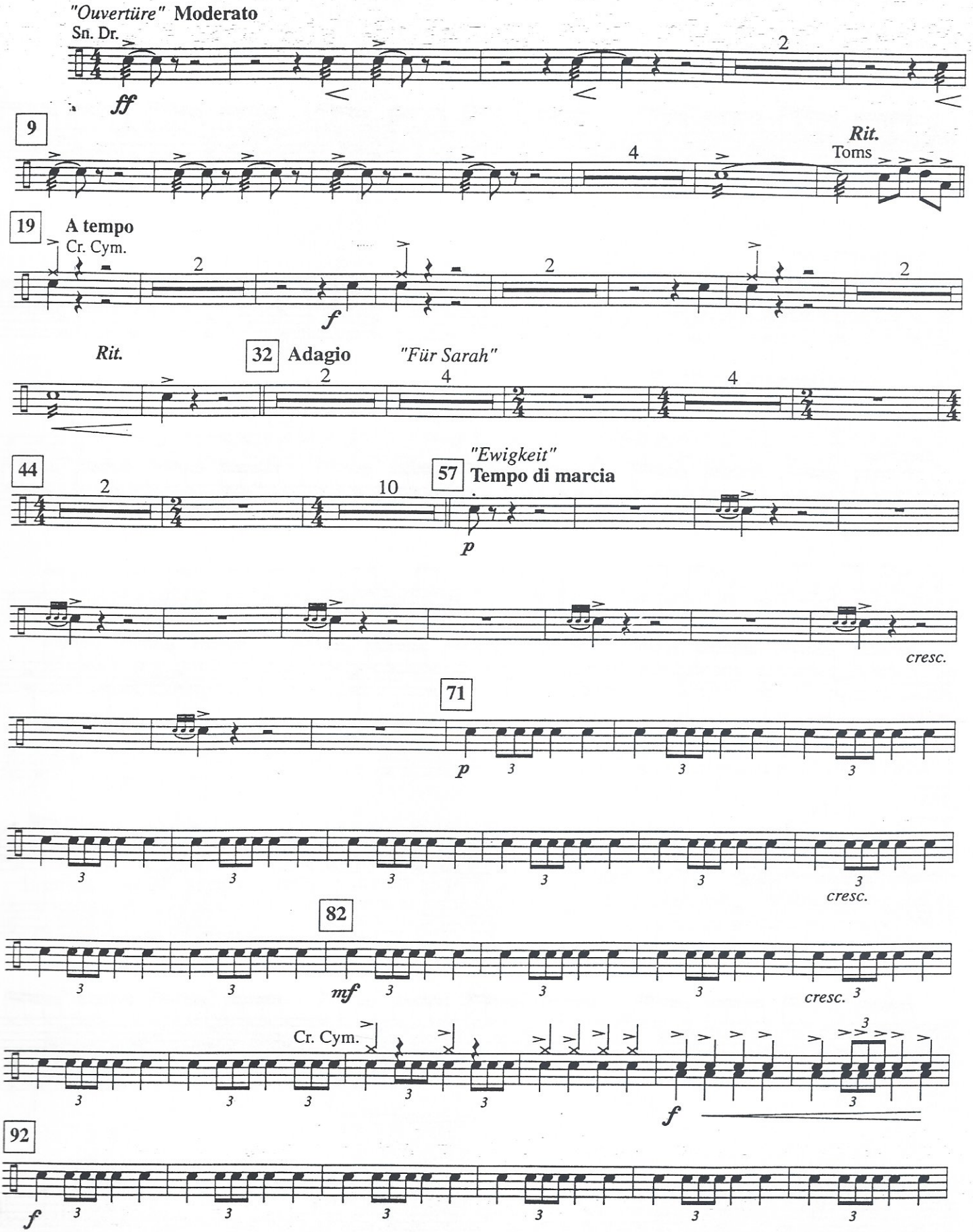

Musik & Text: Jim Steinman & Michael Kunze
© Songs of Polygram Int. Inc. / Lost Boys Music
Sub - Verlag: Universal Music Publishing AG, Schweiz
0626.00 M 2000 Authorized Edition by Mitropa Music, P.O. Box 60, CH-6332 Hagendorn, Schweiz/Switzerland

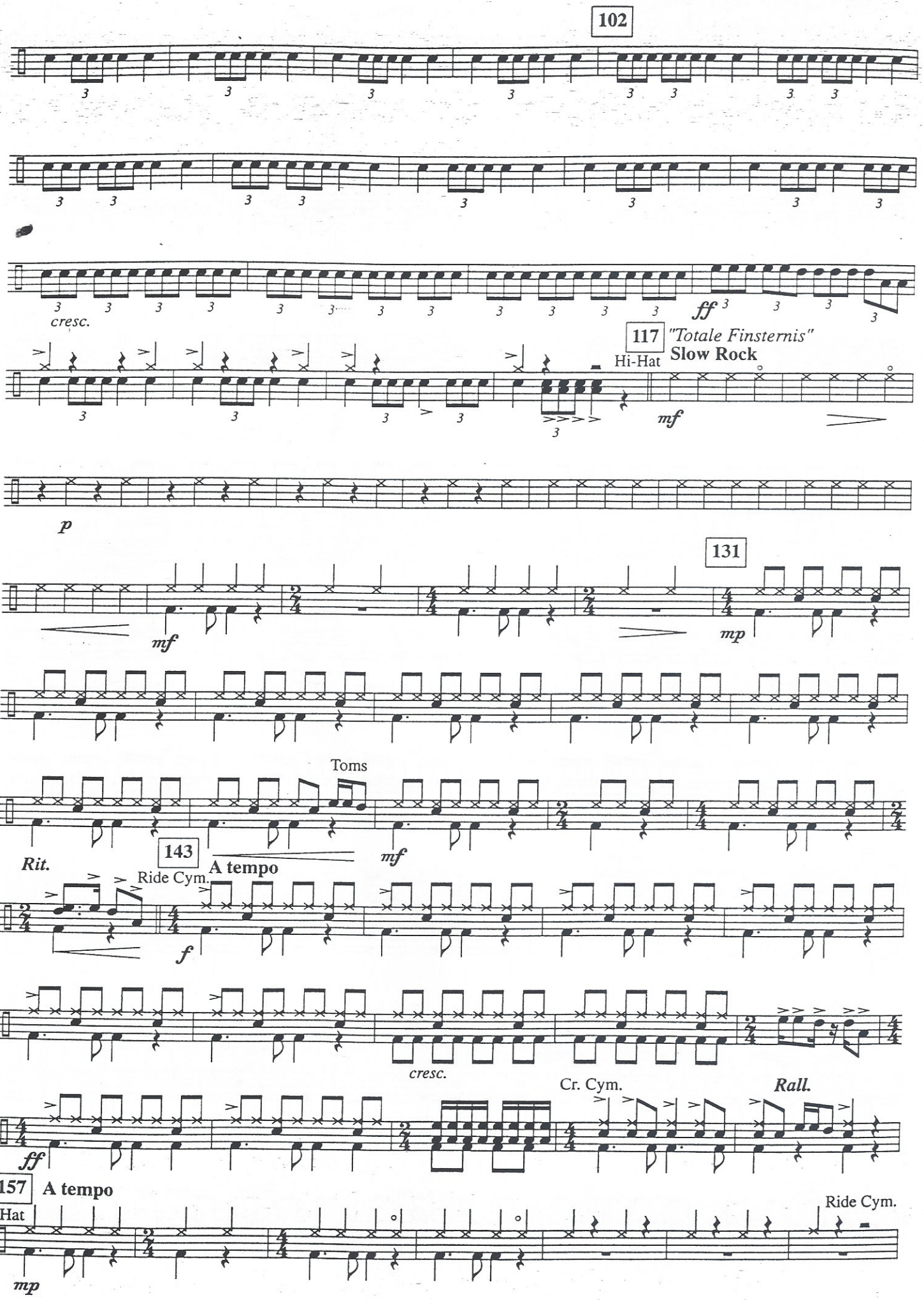
102
cresc.
ff
117
"Totale Finsternis"
Hi-Hat
Slow Rock
mf
p
131
mf
mp
Toms
Rit.
143
A tempo
Ride Cym.
mf
f
cresc.
Cr. Cym.
Rall.
ff
157
A tempo
Hi-Hat
Ride Cym.
mp

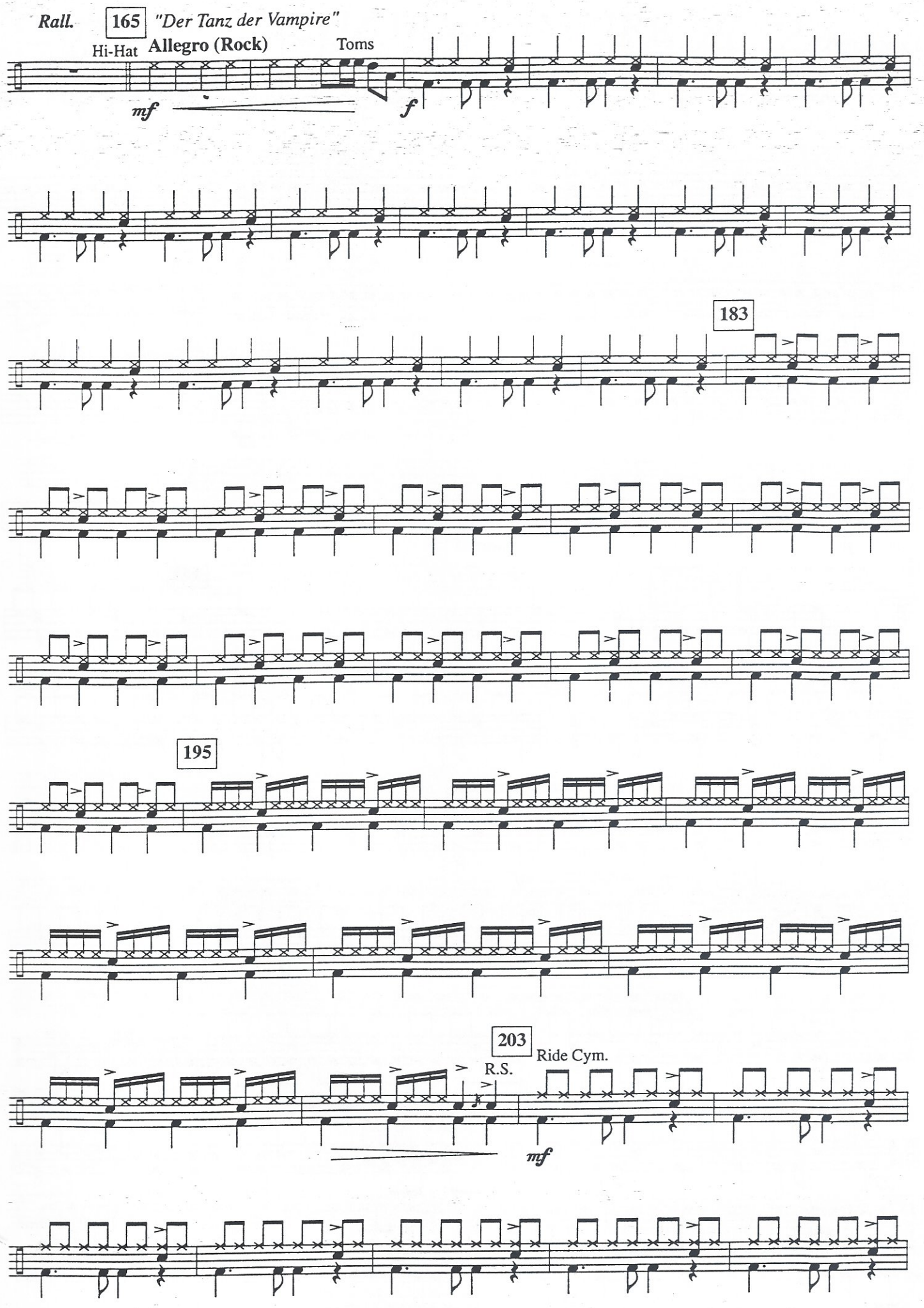
Rall.
165
"Der Tanz der Vampire"
Hi-Hat
Allegro (Rock)
Toms
mf
f
183
195
203
Ride Cym.
R.S.
mf

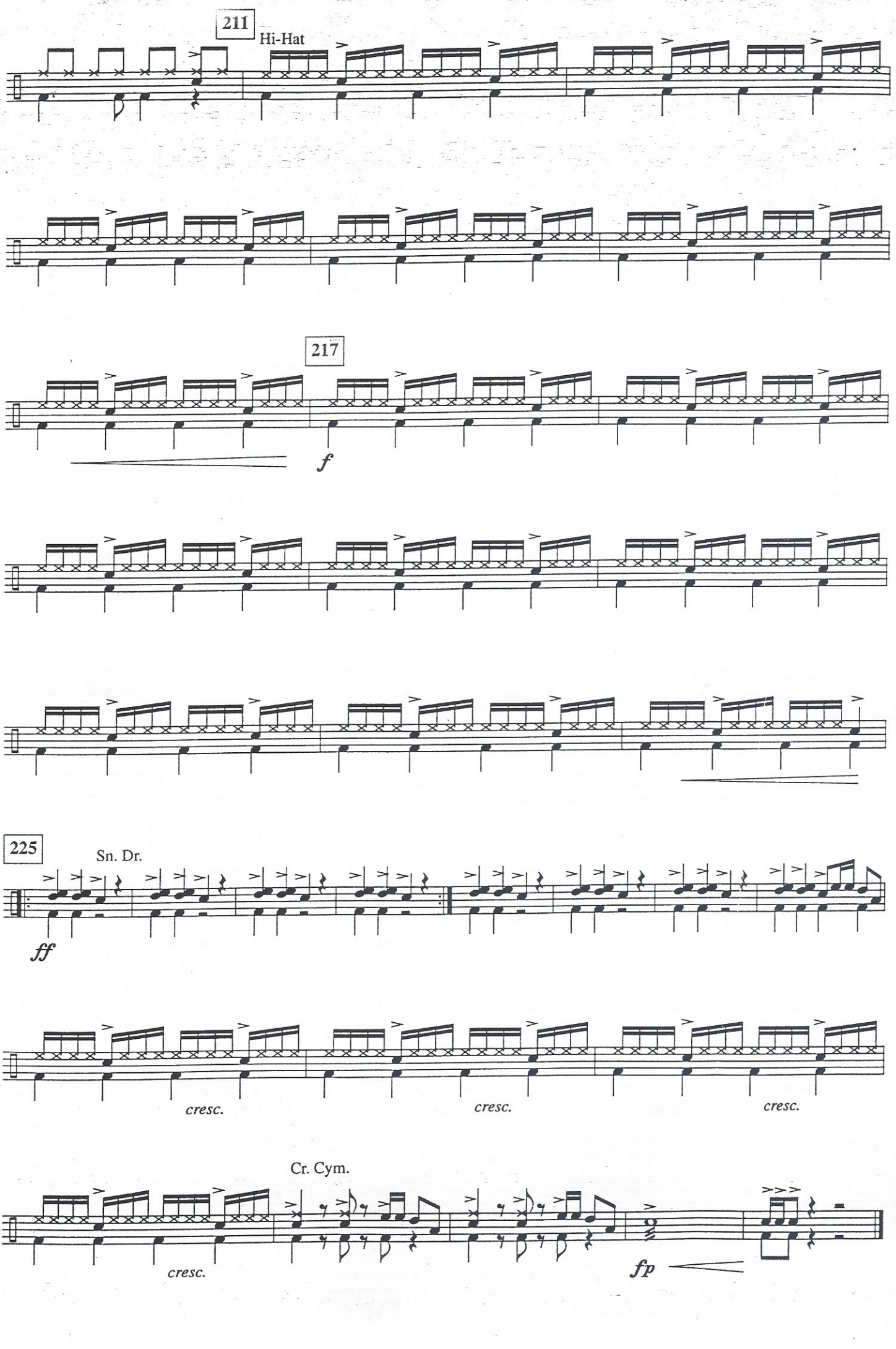
211
Hi-Hat
217
f
225
Sn. Dr.
ff
cresc.
cresc.
cresc.
Cr. Cym.
cresc.
fp